

Face

PASSENGER CUSTOMS DECLARATION

Main form

* To be filled in by a person who has attained the age of 16
* To choose the answer, the customs applicant shall tick the appropriate box:
* The copy of filled in Declaration, to be held by the natural person, shall be kept for the entire period of temporary entry/departure and submitted to the customs bodies at return.

☒
Entry

☐
Departure

1. Information on the person:

surname TIM name ROBINS patronymic -
the country of residence USA nationality/citizenship USA series H1 No. 372568
the country of departure (indicate the country of departure) POLAND the country of arrival (indicate the country of destination) BELARUS

Children under age travel with me

☐
Yes

☒
No

Quantity

NO

The following goods and transport vehicles, which are subject to customs declaring, are transported by/at me.

2. Information on the way of relocation of the goods and transport vehicles:

2.1. Accompanied ☒ Yes ☐ No 2.2. Unaccompanied ☐ Yes ☒ No 2.3. Goods delivered by the carrier ☐ Yes ☒ No
Quantity of items 6 bags Quantity of items NO Quantity of items NO

3. Information on the goods and transport vehicles:

3.1. Currency of the Customs Union member-states, foreign currency, travel cheques to the amount not exceeding USD 10000 in the equivalent. ☐ Yes ☐ No
(the table shall be filled in at will of the natural person)

Name	Sum	
	in figures	in words

3.2. Currency of the Customs Union member-states, foreign currency, travel cheques to the amount exceeding USD 10000 in the equivalent, bills of credit, (bank) cheques, securities for bearer ☐ Yes ☒ No

3.3. Transport vehicles

☒ Yes ☐ No

Reg. number	<u>QSN - 7832</u>	Body No. or identification No.	<u>JTEBU3FN 37210</u>
Kind, make	<u>HUMMER</u>	Date of manufacture	<u>2015</u>
Engine displacement (cm ³)	<u>8,0</u>	chassis No	<u>-</u>
Direction of travel:	<input type="checkbox"/> import <input type="checkbox"/> export	<input checked="" type="checkbox"/> temporary import <input type="checkbox"/> return export	
Crossed off the register in the state of previous registration	<input type="checkbox"/> Yes <input checked="" type="checkbox"/> No		

3.4. Goods subject to bans or restrains

☐ Yes ☒ No

3.5. Indivisible goods of weight exceeding 35 kg; goods of the total weight exceeding 50 kg and/or of total customs value exceeding EUR 1500

☐ Yes ☒ No

4. Data on the goods mentioned in subparagraphs 3.4, 3.5, and the goods which are subject to customs declaring, and other goods at will of the natural person:

No.	Name and other distinctive features of the goods; number and date of issue of the document, evidencing of compliance with the restrains, and the body which have issued the same	Weight/Quantity		Value in the currency of the Customs Union member-states, Euro or US dollars
		in figures	in words	
1.	SEAT BOX	1	one / 15 kg.	500 USD
2.	PLATFORM	1	one / 10 kg.	200 USD
3.	LUGGAGE:		one / 5 kg.	
	ROUBAISienne DAIVA Airt 4 13m	1	one	3000 USD
	ROUBAISienne MAVER 619 13m	1	one	2000 USD
4.	LUGGAGE:		one / 8 kg.	
	WAGGLER ROD REACTOR Lite	5	five	1000 USD
5.	BAGS FOR KEEPER	1	one / 3 kg.	100 USD
6.	GROUND BAIT (in cases)	10	ten / 200 kg.	600 USD
7.	SCREWDRIVER Bosh	1	one / 5 kg.	400 USD
8.	NOTEBOOK Sony VAIO	1	one / 2 kg.	1200 USD
9.	BUCKET (17L, 25L, 40L)	6	six / 10 kg.	150 USD
10.	ROLLER	2	two / 6 kg.	150 USD
11.	Bag with clothes	1	one / 10 kg.	100 USD
12.	Bag with accessories (float, hook, line)	2	two / 20 kg.	300 USD
13.	UMBRELLA	1	one / 3 kg.	50 USD
14.	MATCH SYSTEM	1	one / 10 kg.	300 USD
Total weight/quantity and value (total):		35	thirty five	10050 USD

I am aware, that indication of invalid data in the customs declaration will entail responsibility in compliance with the legislation of the Customs Union member-states.

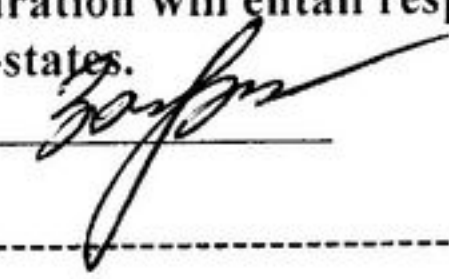
(Date) "20" June 2015 Personal signature 

For official notes:

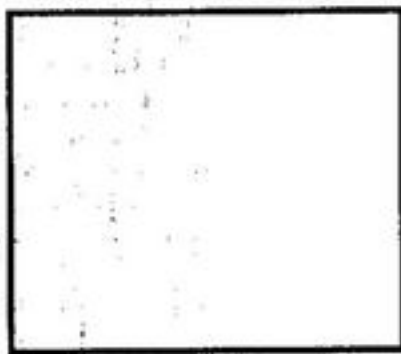

(L.S.)

I hereby certify the authenticity of the translation with the original document. Translator S.I. Russanova